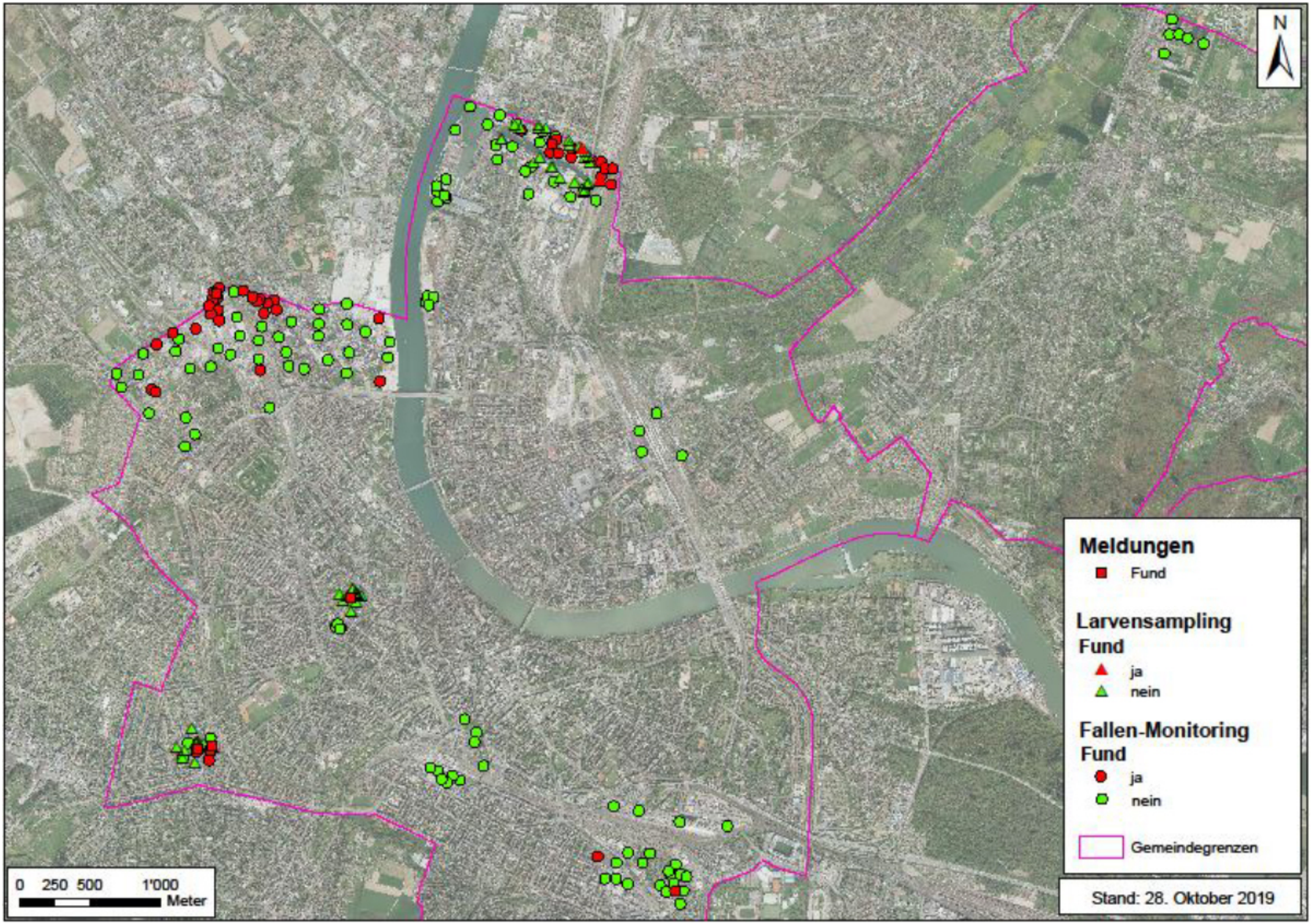
N
Meldungen
Fund
Larvensampling
Fund
ja
nein
Fallen-Monitoring
Fund
ja
nein
Gemeindegrenzen
0 250 500 1'000
Meter
Stand: 28. Oktober 2019